



**FRONT (SOUTH) ELEVATION**  
SCALE: 1/4" = 1'-0"



**REAR (NORTH) ELEVATION**  
SCALE: 1/4" = 1'-0"

FIRST FLOOR HABITABLE AREA: 1374.1 SF  
 SECOND FLOOR HABITABLE AREA: 1624.2 SF  
 TOTAL FLOOR HABITABLE AREA: 2,998.3 SF  
 TOTAL HABITABLE AREA:  $\frac{2,998.3}{10,000}$  SF  
 TOTAL HABITABLE AREA: 29.98 %

**Stephanie De Carlo Pantale Architect**  
 70-K Chestnut Ridge Rd.  
 Montvale, N.J. 07645  
 Tele: (201) 573-8250  
 Fax: (201) 573-9310

*Stephanie De Carlo*  
 Stephanie DeCarlo Pantale, Architect  
 NCARA No. 52,799  
 NJ Lic. No. 21A01382000 NY Lic. No. 261,152

No.	Date	Revisions

**FRONT & REAR ELEVATIONS**  
 PROJECT: PROPOSED SINGLE FAMILY RESIDENCE  
 for  
 52 Edward, LLC  
 52 Edward Street  
 Demarest, New Jersey  
 BLOCK: 90 LOT: 211

**ZI**  
 DRAWING No. PROJECT No.  
 2026-007  
 DATE: 3/17/2026

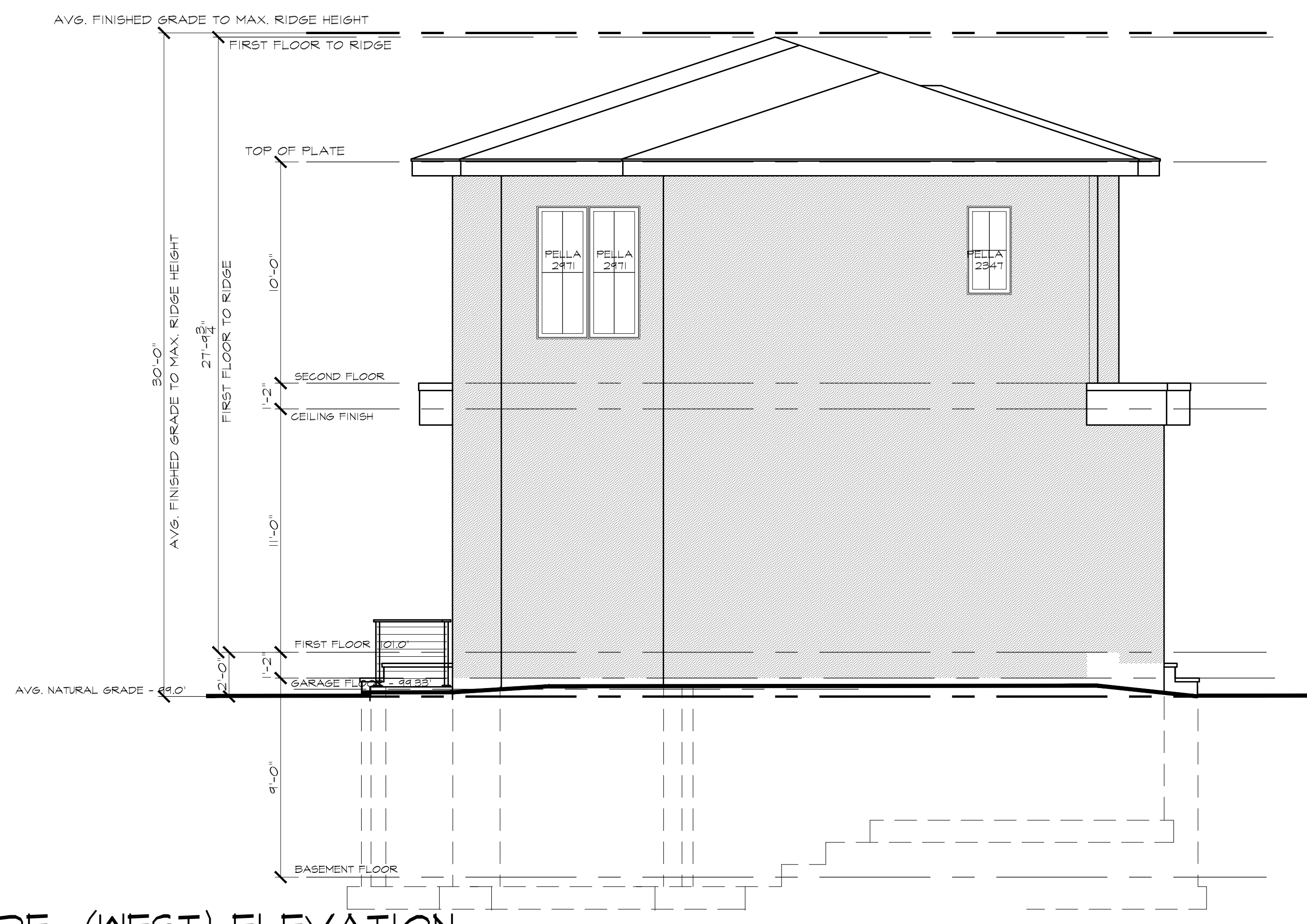

**SIDE (WEST) ELEVATION**  
SCALE: 1/4" = 1'-0"



**SIDE (EAST) ELEVATION**  
SCALE: 1/4" = 1'-0"

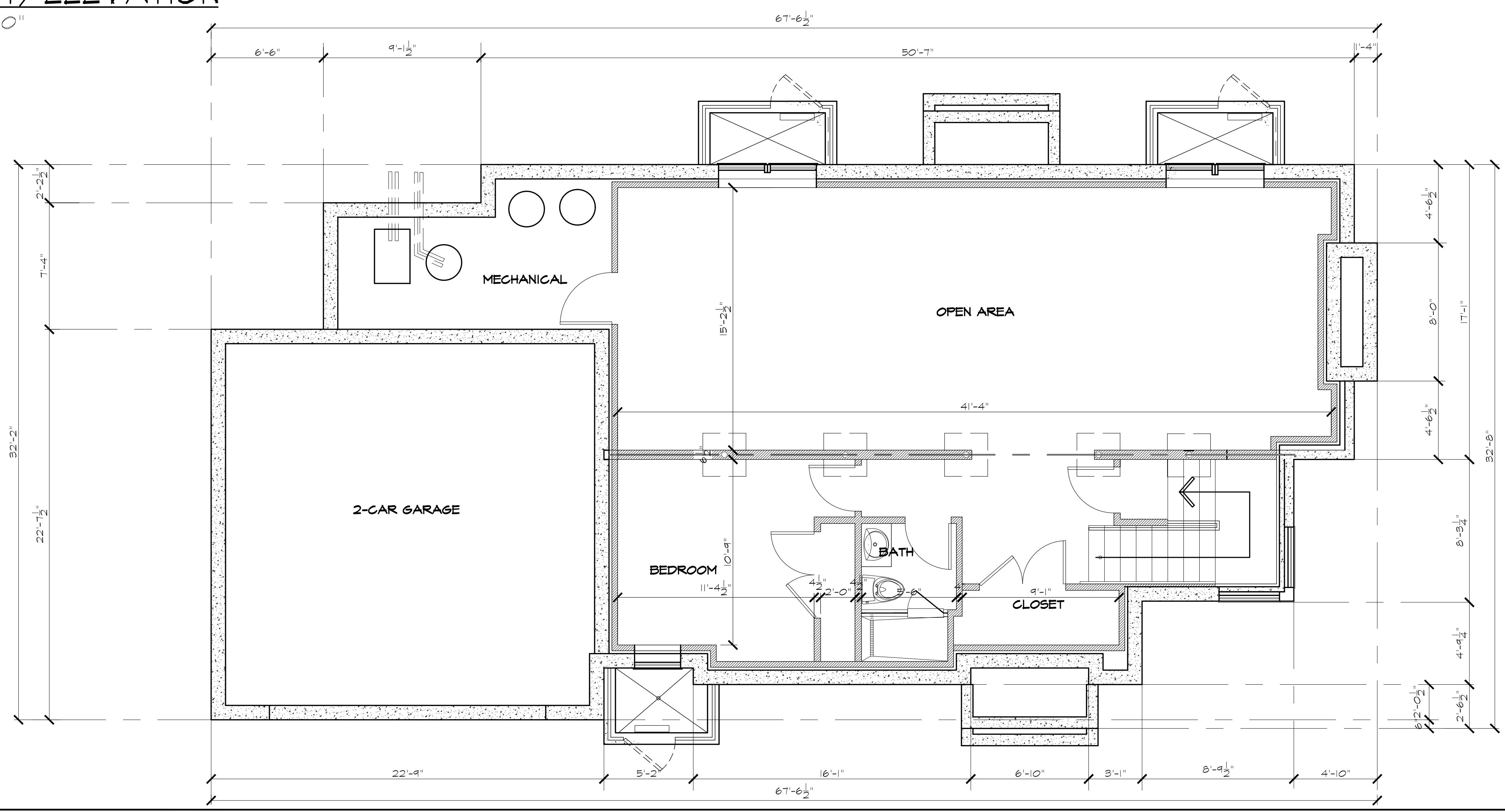

**BASEMENT PLAN**  
SCALE: 1/4" = 1'-0"

No.	Date	Revisions

<b>SIDE ELEVATIONS &amp; BASEMENT PLAN</b>
PROJECT PROPOSED SINGLE FAMILY RESIDENCE for 52 Edward, LLC 52 Edward Street Demarest, New Jersey
BLOCK: 90 LOT: 211

<b>Z2</b>	DATE: 3/17/2026
DRAWING No.	PROJECT No.
	2026-007



